

Patient report

Bio-Rad DATE: 09/18/2019
D-10 TIME: 02:47 PM
S/N: #DJ4I016123 Software version: 4.30-2
Sample ID: 10575213
Injection date 09/18/2019 02:12 PM
Injection #: 16 Method: HbA1c
Rack #: --- Rack position: 6

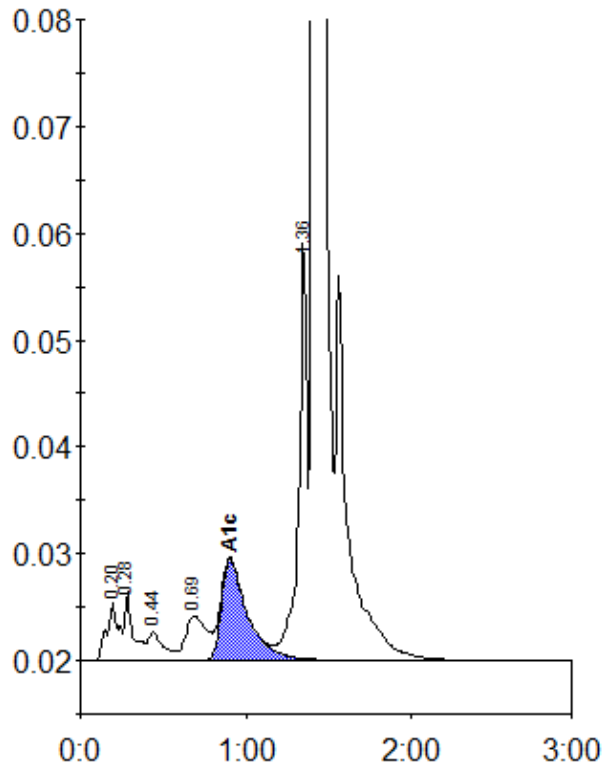

Peak table - ID: 10575213

Peak	R.time	Height	Area	Area %
A1a	0.20	5432	26878	1.0
A1b	0.28	6387	22858	0.9
F	0.44	2633	17466	0.7
LA1c/CHb-1	0.69	4205	37001	1.4
A1c	0.90	9475	104225	5.4
P3	1.36	39088	135844	5.1
A0	1.41	755471	2336482	87.2
Total Area:		2680755		

Concentration:	%
A1c	5.4